



Mount Vesuvius in Pompeii



Geography: How do volcanoes effect the human and physical environment? effects of volcanic eruptions including Pompeii eruption

History: How did the Romans contribute to the British way of life? historical context of Empire; key facts about armies; invasion by Claudius

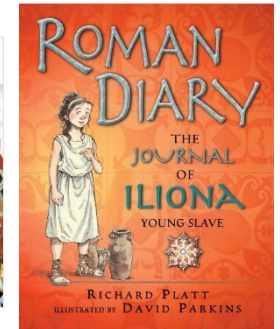
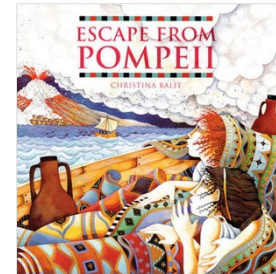

English Writing:

Narrative - Escape from Pompeii - Disaster Narrative (3 weeks)

Diary - The Diary of Iliona (3 weeks)

Non-chronological report - Romans/topic related (3 weeks)

Science:

Animals, and living things

All Living Things



Maths:

Calculation

Addition

Subtraction

Multiplication

Division

Measurement - Area and

Perimeter

Statistics

Year 4 Summer Term

Topic for this term:

Empire Strikes Back

Value: Resilience

Staff:

Mrs Pinto and Mrs Howe (Pluto Class teachers)

Mrs Messahel, Mrs Marriott and Mrs Khan (Teaching Assistants)

PSHE:

Economic: Work & Money use financial institutions to make the most of my money.

Computing:

Logo and Effective Searching - On Purple Mash

PE

Athletics
Netball

